

A close-up photograph of a hand with blue paint on the fingers and palm, touching a large, colorful abstract painting. The painting features vertical streaks of purple, blue, green, and orange, with a more chaotic, multi-colored area on the right side. The word "Welcome" is overlaid in white text on the painting.

Welcome

Paul Bomke
Chief Executive Officer (CEO)
Pfalzkllinikum

**MENTAL
HEALTH
NOW!**

CITIESRISE

Agenda

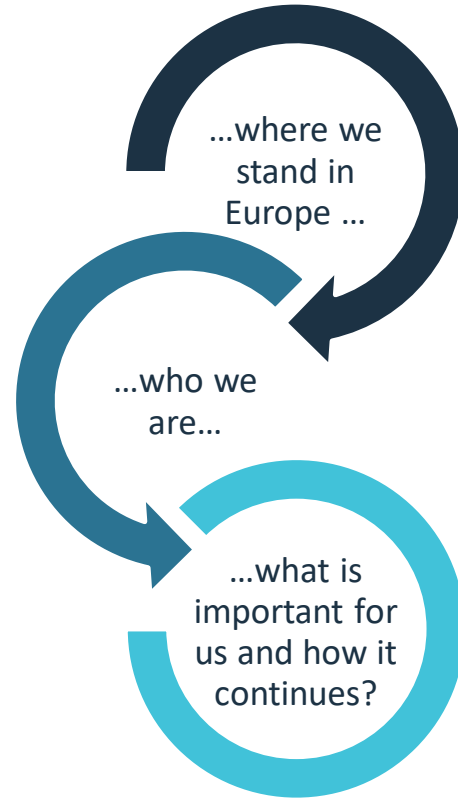

... there is much to do in Europe!



Figure 1.6. **Estimated direct and indirect costs related to mental health problems across EU countries**
As a % of GDP, 2015

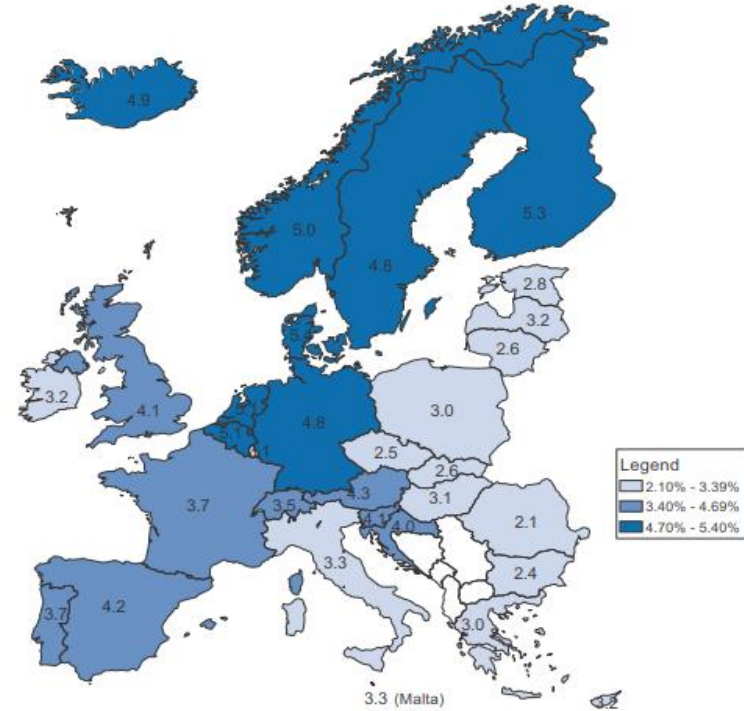

Source: OECD estimates (see Box 1.2 and Table 1.1 for further information).

StatLink <http://dx.doi.org/10.1787/888933834015>

The conceptual framework¹

Create and manage transitions

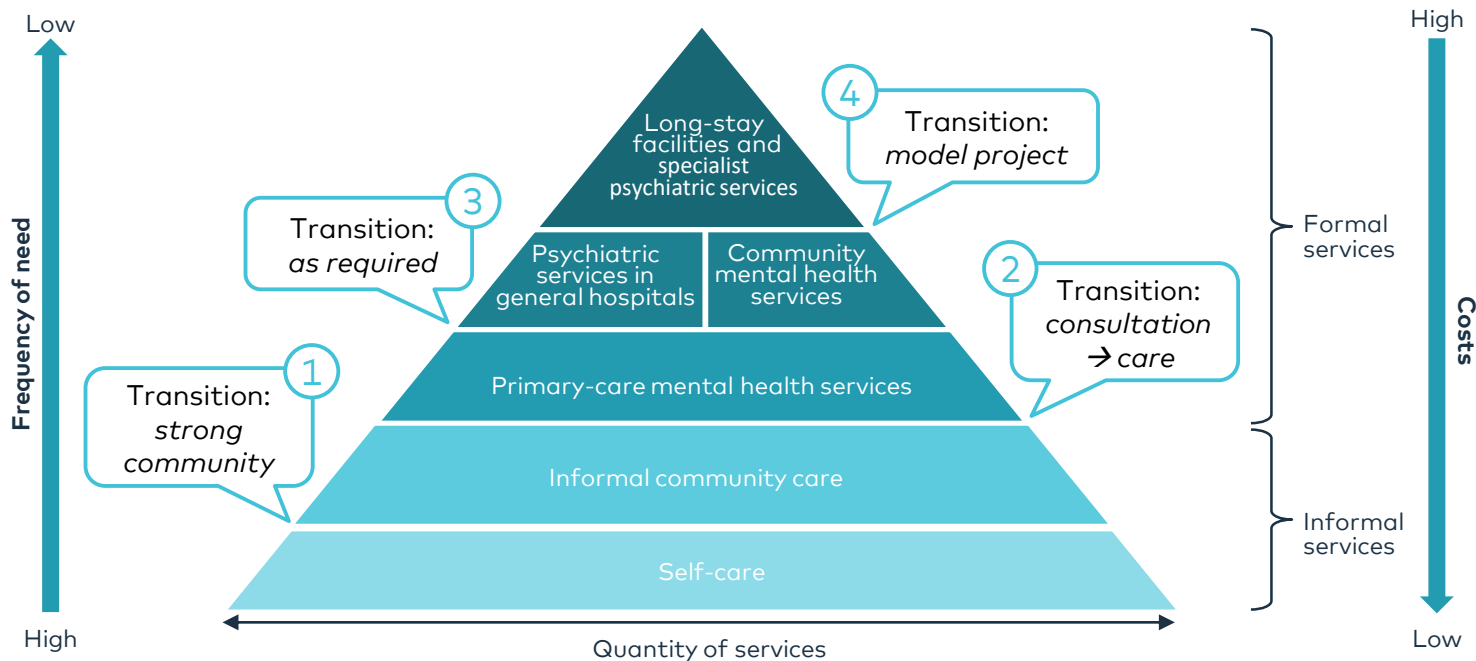

Our mission...



Mental health and Community Services in the Palatinate, Germany



...the special status

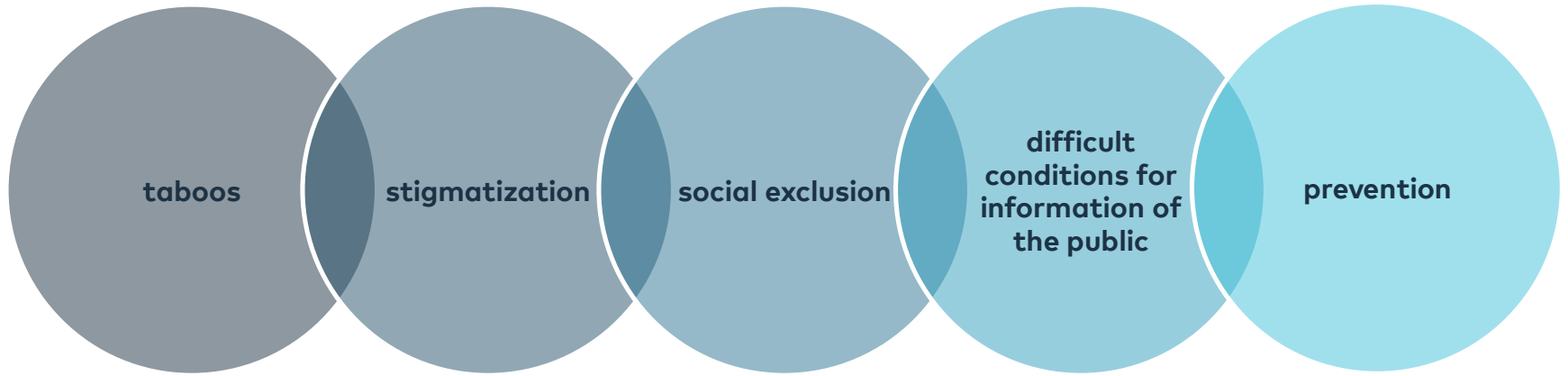

Who we are

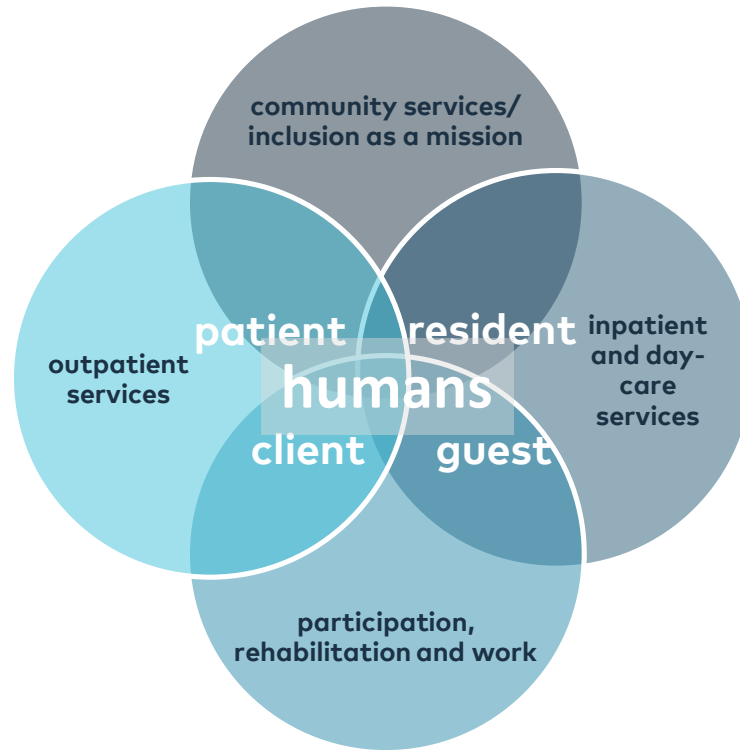

Where we are



2.570



166 Mio. €



1.179



Mandatory regional supply area of the Pfalzlinikum (PsychKHG RLP (23.10.2015)/SGB V)

Our services of psychiatry, psychotherapy, psychosomatics and neurology in the Palatinate



Kusel

Day-care clinic and psychiatric institutional outpatients' department (PIA), mental health group North-West Palatinate; outpatient psychiatric care

Rockenhausen

(Day-care) clinic and psychiatric institutional outpatients' department (PIA), mental health group North-West Palatinate; outpatient psychiatric care

Kaiserslautern

(Day-care) clinic and psychiatric institutional outpatients' department (PIA), outpatient psychiatric care, mental health group North-West Palatinate

Speyer

Day-care clinic and psychiatric institutional outpatients' department (PIA), outpatient psychiatric care

Landau

Day-care clinic and psychiatric institutional outpatients' department (PIA), outpatient psychiatric care, regional center of psychosomatics in the South Palatinate (RPZ)

Wörth

Day-care clinic and psychiatric institutional outpatients' department (PIA), outpatient psychiatric care

Klingenmünster

Departments for psychiatry and addiction, clinic for geriatric psychiatry, psychosomatics and psychotherapy, clinic for neurology, sleep lab, psychiatric institutional outpatients' departments, outpatient psychiatric care

Our services of child and youth psychiatry, psychosomatics and psychotherapy in the Palatinate



Kaiserslautern

Day-care clinic, psychiatric institutional outpatients' department and other outpatient services

Speyer

Day-care clinic, psychiatric institutional outpatients' department and other outpatient services

Klingenmünster

Differentiated inpatient services for children and adolescents, psychiatric institutional outpatients' department and other outpatient services

Kusel

Psychiatric institutional outpatients' department

Pirmasens

Day-care clinic, psychiatric institutional outpatients' department and other outpatient services

Our community based mental health services



Speyer

Participation center and contact point, outpatient services and support

Dahn, Rodalben, Klingenmünster, Speyer

Custom-made outpatient services

Bellheim, Dahn, Rodalben, Wörth

Centers of participation

Pirmasens

Decentralised habitation, assistance for young adults (BjE)

Maikammer

Home for adults (curative education)

Klingenmünster

Differentiated services

Landau

BIFID (= professional integration, training and encouragement)

Kaiserslautern

Living with intensive support

Forensic treatment of psychiatric offenders in Rhineland-Palatinate, including the services offered by the Pfalzlinikum



Andernach (district of Mayen-Koblenz)

Clinic „Nette-Gut“ for forensic psychiatry*

Forensic treatment of adults

Alzey (Rheinhessen)

Rheinhessen specialized clinic*

Forensic treatment of adults

Klingenmünster (Südliche Weinstraße)

Pfalzlinikum for psychiatry and neurology

Forensic treatment of adults

Forensic treatment of youth

(responsible for § 63 StGB – criminal code – in the Palatinate, responsible for § 64 StGB in Rhineland-Palatinate)

and of adolescents (in Rhineland-Palatinate)

* Facilities of the State Hospital

Facilities of Pfalzlinikum (AdöR)

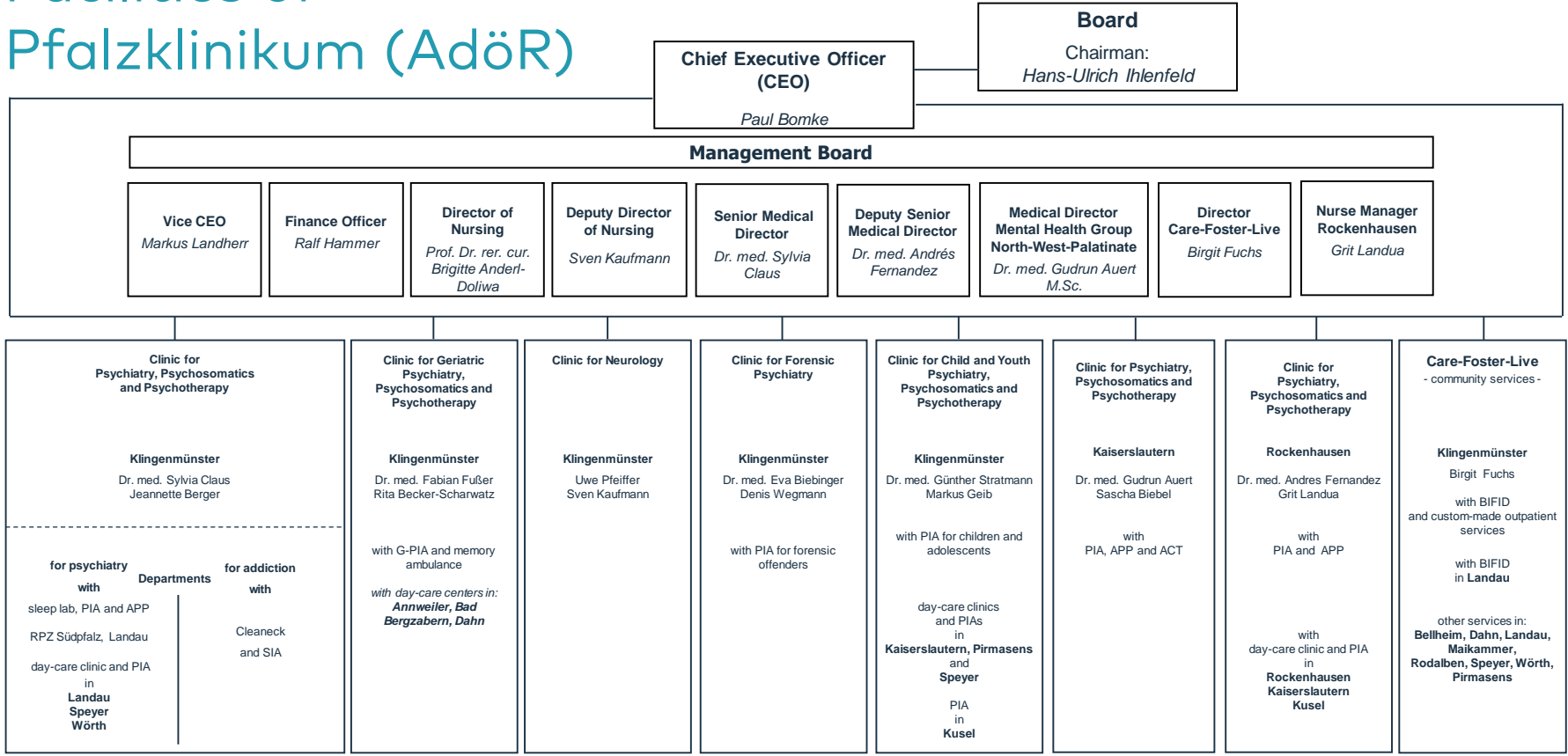

PIA: psychiatric institutional outpatients' department; RPZ: regional center of psychosomatics in the South-Palatinate; BIFID: professional rehabilitation and integration; SIA: institutional outpatients' department for addiction, G-PIA: gerontopsychiatric institutional outpatients' department; APP: outpatient psychiatric care; ACT: Assertive Community Treatment *reference to organisation chart

What is important for us?



Normal world

Focusing on individual needs

on even handed level

Orientation into the
Community

Negotiation rather
than treatment

Home treatment

Deinstitutionalization

made-to-measure, multi-professional, personal model project at Pfalzlinikum

- term of 8 years, starting January 2020.
- biggest model project in Germany* regarding financial volume and service range.
- coherent treatment, integrative and focused on the individual for children, young adults and adults.
- treating affected individuals differently, not treating different individuals.
- fluent transitions between hospital inpatients, outpatient services and ambulatory services.
- steady set of caregivers all along the therapeutic path.
- increased degree of visiting care by multi-professional teams.
- stronger involvement of affected individuals and their environment during the treatment.
- sub-projects within the model project: personnel and organizational development; funding and finance; services and structures; evaluation and communication

* after § 64b SGB V

Explanatory video to model project „ inpatient – day-care – outpatient “



▶ GERMAN: [HTTPS://WWW.YOUTUBE.COM/WATCH?V=JIOBI5c428M](https://www.youtube.com/watch?v=JIOBI5c428M)

▶ ENGLISH: [HTTPS://WWW.YOUTUBE.COM/WATCH?V=CBATDJC_XBU&T=1S](https://www.youtube.com/watch?v=CBATDJC_XBU&T=1S)

Project partners in the model project



BARMER



DAK
Gesundheit
Ein Leben Lang.



Services of integration support



- › separation of the divisions of Care-Foster-Live
- › person-centered approach of assistance services
- › provision of services according to individual need of assistance
- › adaptation of the structures to the model (e. g. management organization)
- › high degree of involvement of peers and employees
- › accounting with new financial logic, reduction of bureaucracy

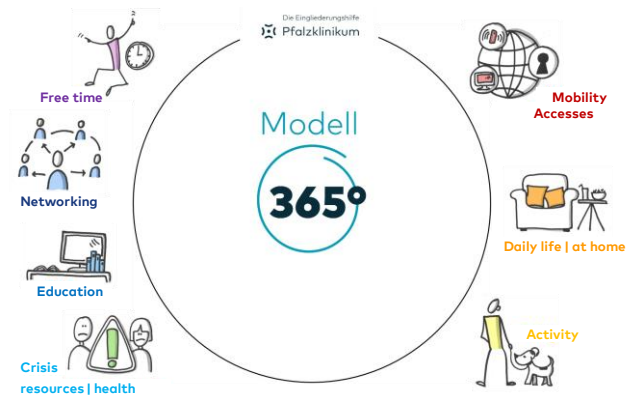
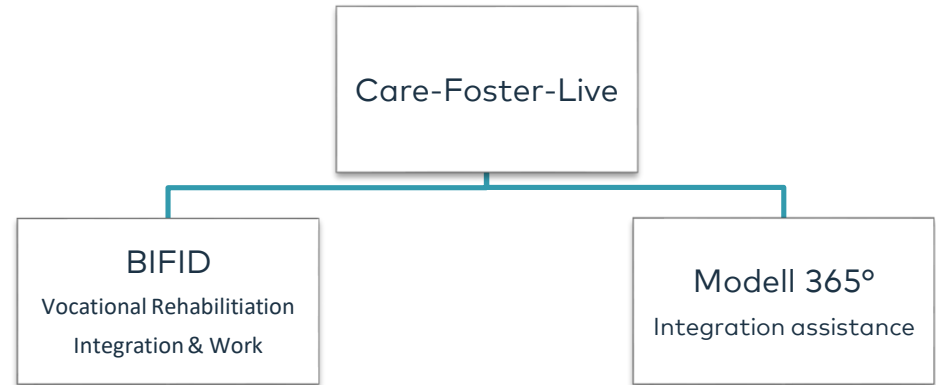

Future Concept of Forensic Treatment

Synthesis of living environments: between hospital treatment order and psychosocial treatment

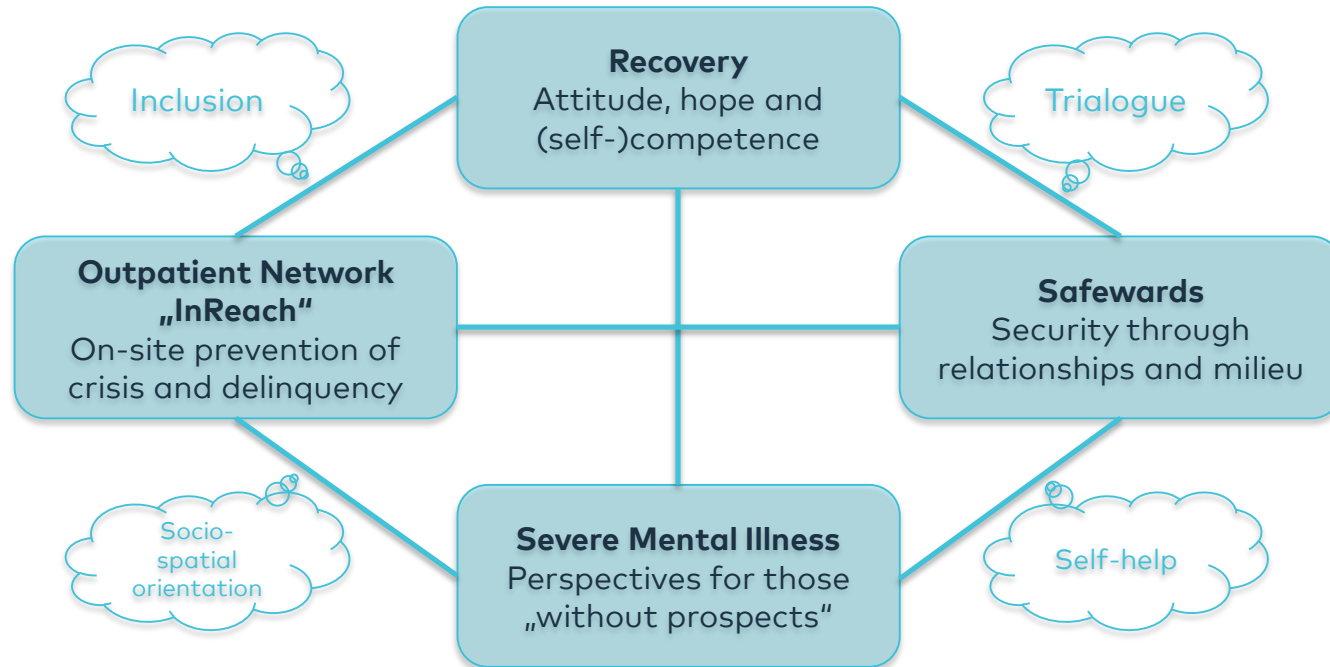

Bezug: „Weiterentwicklung der psychiatrischen Versorgungsstrukturen in Deutschland - Bestandsaufnahme und Perspektiven: Bericht der AG Psychiatrie der AOLG mit den Schwerpunktthemen „Inklusion – Auftrag und Umsetzung, Trialogue und Selbsthilfe“ und „Zusammenhang Maßregelvollzug und Allgemeinpsychiatrie“ Gesundheitsministerkonferenz 2017

MVZ¹ and MZEB² Pfalzlinikum

MVZ Kaiserslautern

Stiftsplatz 5

✉ info@mvz.pfalzlinikum.de

☎ 0631 31090919

- Psychiatry
- Psychotherapy
- Neurology
- General practitioner

MVZ Landau Paul- von-Denis-Str.

Paul-von-Denis-Straße 2a

✉ landau@mvz.pfalzlinikum.de

☎ 06341 86079

- Psychiatry
- Psychotherapy
- General practitioner

MZEB Kaiserslautern

Stiftsplatz 5

✉ mzeb@mvz.pfalzlinikum.de

☎ 0631 89236482

- General practitioner
- Neurology
- Psychiatry
- Psychotherapy
- Physiotherapy
- Ergotherapy

MVZ Kusel

Lehnstraße 16

✉ kusel@mvz.pfalzlinikum.de

☎ 06381 3064

- Psychiatry
- Neurology

MVZ Landau Nordring

Nordring 9

✉ landau@mvz.pfalzlinikum.de

☎ 06341 920644

- Psychotherapy

www.mvz.pfalzlinikum.de

¹medical service center, ² medical service center for adults with disability

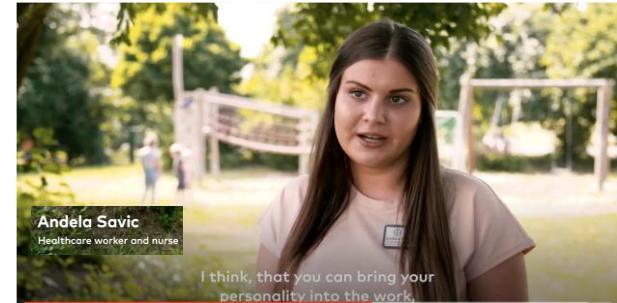
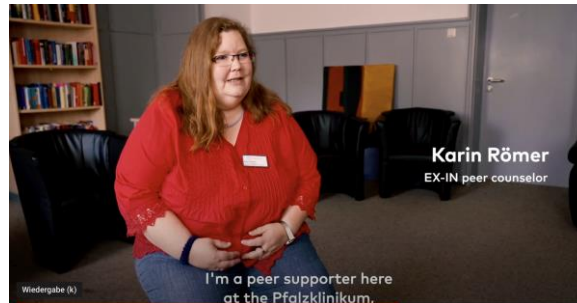

LEARN MORE ABOUT US IN THIS VIDEO

<https://www.youtube.com/watch?v=2ldW9jAUtI4>

Triologue and many Network Partners, e.g. ...



Die Pfalz macht
WEGE ZUR RESILIENZ.



Kaiserslautern inKLusiv



Wir rücken zurecht, was verrückt ist.



Aktionsbündnis
Seelische Gesundheit

Contact me!

Paul Bomke, CEO

phone: +496349 900-1000

e-mail: paul.bomke@pfalzklinikum.de

internet: www.pfalzklinikum.de

LinkedIn:



Figures and data



2.570 employees
thereof 1.775 full-time



15 locations



166 Mio. € Turnover

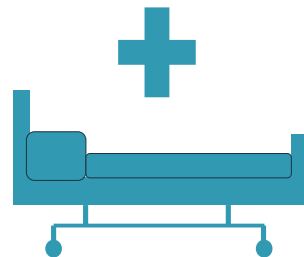

1.179 beds
and places

Facts and figures

» Model project	
› Inpatient beds	468 beds
› Partial inpatient places	187 places
› Number of insured persons recorded	15.524
» Neurology	
› Inpatient beds	59 beds
› Number of cases	1.606 cases
» Forensic treatment	
› Inpatient beds – Adults	185 beds
› Inpatient beds – youth	20 beds
› Forensic psychiatry ambulance – Klingenmünster	49 clients
› Forensic psychiatry ambulance – Neustadt	129 clients
» Community based mental health services	
› Places in special living arrangements	190 places
» Half-Way-House	
› Inpatient places	10 places
» 3 day-care centers for people with dementia	60 places